



**SURYAENGINEERINGCOLLEGE,ERODE-6381**  
**MANDATORY DISCLOSURE**  
**ENGINEERINGAND TECHNOLOGY**

**1. NAMEOF THE INSTITUTION:**

SURYAENGINEERING COLLEGE  
 ErodePerunduraihighway, Mettukadai,  
 KathirampattiPost,  
 Erode – 638 107,  
 Phone:0424-2555888,018,  
 Email:secerode@gmail.com.

**2. NAMEANDADDRESSOFTHETRUSTANDTHE TRUSTEES:**

Thiru.ARAMASAMY	Chairman	9442264064	secerode@gmail.com	50,A.R.Complex,K.P.N.Colony, Ext., Tirupur -641 601.
ThiruRtn. K.KALAISELVAN	Secretary	9842742324	correspondent@surya.ac.in	36, Ulavan Nagar (West), Surampatti,Erode-638009.
Thiru.V.T.KESAVEN	Treasurer	9443311301	secerode@gmail.com	12,LakshmiNagar,Extension,2nd, Street, Tirupur-641 602.
Thiru.C.ELANGO	Vice Chairman	9843047989	secerode@gmail.com	27,SneghamGarden,K.P.N. Colony,3rdStreet,Tiruppur
Thiru.SANJEEVKUMAR	Joint Secretary	9843329551	secerode@gmail.com	Erode
Thiru. M.P.RAMASAMY	Director	9842755346	secerode@gmail.com	79-A,N.G.G.O.Colony,First Street,
Dr.C.SWAMINATHAN	Director	9443713913	secerode@gmail.com	116-A,4thCross,SakthiNagar, Thindal, Erode- 638 101.
Thiru.V.THANGAVEL	Director	9842866522	secerode@gmail.com	17/1,N.G.G.O.Colony,Main Street, Erode -638 009.
Thiru.K.SENNIAPPAN	Director	9443342171	secerode@gmail.com	Erode
Thiru.PREMPRAKASH SIKKA	Director	9894211122	secerode@gmail.com	9,10,11,KizhakkalThottam,Sakthi Nagar, Karumarampalayam,
Dr.S.KALIGOUNDAN	Director	9842722525	secerode@gmail.com	Erode
Tmt.MALLIGA RAVIKUMAR	Director	9843038225	secerode@gmail.com	Tiruppur
Thiru K.KALAIYARASAN	Director	9443409766	secerode@gmail.com	Erode
Tmt.SWAPNA VIJAYAKUMAR	Director	9790051111	secerode@gmail.com	Tiruppur

### 3. NAME&ADDRESS OFTHE PRINCIPAL:

Dr.S.ManoharanM.E.,Ph.D.,MISTE.,  
Principal  
SuryaEngineeringCollege  
ErodePerunduraihighway  
MettukkadaiKathirampatti  
Post  
Erode-638107  
Phone:0424-2555888, 98425 11455  
Email:principal@surya.ac.in

### 4. NAMEOFTHEAFFILIATINGUNIVERSITY

ANNAUNIVERSITY  
GUINDY  
CHENNAI-600025

### 5. GOVERNANCE

#### ❖ MembersoftheBoardandtheirbrief background

ThecollegeisgovernedbyteamofwellknownIndustrialists,Academicians,and Professionals of Sri Andavar Educational and Charitable Trust (SAEC Trust).

S.No.	Membersofthe Trust	Designation
1.	ThiruAndavarA.Ramasamy	Chairman,SAECTrust
2.	Rtn. K.Kalaiselvan	Secretary&Correspondent, SuryaEngineering College
3.	Thiru V.T.Kesaven	Treasurer,SAECTrust

**Thiru Andavar A. Ramasamy, the Chairman** has a vast experience in managing various enterprises and educational institutions. His contributions to the academic field are phenomenal though being a business man by profession. He was instrumental in upgrading Govt. middle school into Govt. HighSchoolathisnativeplace,Velliravali,bydonatingLand&Buildings.Asanothertestimonytohis keen interest in education, he started “ Vikas Vidyalaya Hr.Sec.School”, at Tirupur with 10 students in 1991 which has been a tremendous growth upto 2000 students under his guidance. He is also run a successful and famous Business “CIBI Cotton Mills– Velcro Dhoties, Kids Dhoties, Inner ware “in Tiruppur.

**Rtn . K.Kalaiselvan, the Secretary & Correspondent** is a well known leading businessman and he is a CEO of T.A.K Textile, a leading manufacturer of Textile Fabric, Men's Shirt, Men's Dhoti, Bed Sheet and many more in Erode known for his enthusiasm and dynamism which play a vital role in the betterment of our institution.

**Thiru V.T.Kesaven, the Treasurer** has been in Chemical business and he is a CEO of "Madura Chemicals Private Limited" for the past more than 2 decades, and he shares his rich experience in administration.

The other eminent personalities from educational field and business will co-ordinate with the above referred persons for the grace and successful running of the institution in providing a world class education.

❖ **Members of Academic Advisory Body**

Name	Position	Qualification	Present Designation / Occupation	Telephone Numbers	Mobile No.	E-mailid	Address
Mr. Andavar ARamasamy	Chairman	Business	Business	-	9442505818	secerode@gmail.com	43/50 KPN Colony – ARComplex, Tiruppur
Mr. Kalaiselvan K	Correspondent & Secretary	Business	Business	-	9842742324	correspondent@surya.ac.in	36, Ulavar Nagar West – Surampatti, Erode
Mr. Kesavan VT	Treasurer	Business	Business	-	9443311301	secerode@gmail.com	130, B.S Sundaram Road, Dhanalakshmi Mill, Tiruppur
Mr. Elango C	Vice Chairman	Business	Business	-	9442264064	secerode@gmail.com	27, Snegam Garden – KPN Colony, Tiruppur.
Dr. Kaligoundan S	Members	MBBS, MS	Surgeon	-	9976606222	secerode@gmail.com	45/A5 Rani Street, Sampath Nagar, Erode
Mr. Ramasamy MP	Member	Business	Business	-	9842755346	secerode@gmail.com	79-ANGGO Colony- Erode-9
Mr. Kalaiyaran K	Member	Business	Business	-	7373709766	secerode@gmail.com	40 KNK Road- Erode
Dr. Manoharan S	Principal	M.E., Ph.D Designs	Principal	-	9976640222	principal@surya.ac.in	6/5, NRD Illam, Sun Garden, Villarasampatti, Erode-638 012
Mr. Sivakumar TN	Members	Business	Business	-	9976606222	secerode@gmail.com	TNS Consultants- Coimbatore
Dr. Sambath kumar B	Members	Ph.D.- Administration	Former Principal PSG Arts And Science College	-	9976606222	secerode@gmail.com	141/7B Valluvar Street – Ramanathapuram, Coimbatore
Mr. Subramanian N	Members	Business	MD- Habasit Lakoka Pvt Ltd	-	9976606222	secerode@gmail.com	12-BPangaja Mill Road – Ramanathapuram, Coimbatore

❖ **Planning and monitoring Board**

Name	Position	Category	Qualification	Present Designation / Occupation	Telephone Numbers	Mobile Numbers	E-mail ID	Address
Dr. Manoharan S	Chairman	Principal of the College	Ph.D. - Faculty of Mechanical Engineering	Principal		9976640222	Principial@surya.ac.in	6/5, NRD Illam, Sun Garden, Villarasampatti, Erode-638012
Mr. Dharmalingam S	Member	Industrial expert in the field of engineering and technology	M.E. - CAD/CAM	Others-AGM	-	9443342066	Dharma@bhel.net.in	127/3, BHEL Town-Kailasapuram Road Thiruchirappalli
Mr. Sridhar N	Member	Industrial Expert in the field of engineering and technology	B.E. - civil Engineering and Planning	Others- BECEO		9345753851	Sridhar@cethar.com	45/b7, Bishop High Road-Puthur Thiruchirappalli
Mrs. L. Kaliselvi	Member	Senior Faculty member of the college	M.E - Electronics and Communication Engineering	Assistant professor		9715534444	hodece@surya.ac.in	15, Municipal Colony, Erode
Mr. K. Senthilnathan	Member	Senior faculty member of the college	M.E Electrical Engineering	Assistant Professor		9488029371	hodeee@surya.ac.in	1/45, Kallangulam, R. Puduppalayam, Rasipuram, Namakkal-(dt)-637408
Dr. Nagarajann	Member	Senior faculty member of the college	Ph.D.-faculty of electrical engineering	Others-principal		9865909449	Swekainag@reddiffmail.com	117, Divan Bahadur Road-R S Puram Coimbatore
Mr. Devanandans	Member	Architect /civil engineer	B.E. - civil engineering	Others - miste consulting engineer		9843026866	Mahimadev@yahoo.co.in	116-a Sakthi Nagar-Thindal Erode

❖ OrganizationalchartandProcesses

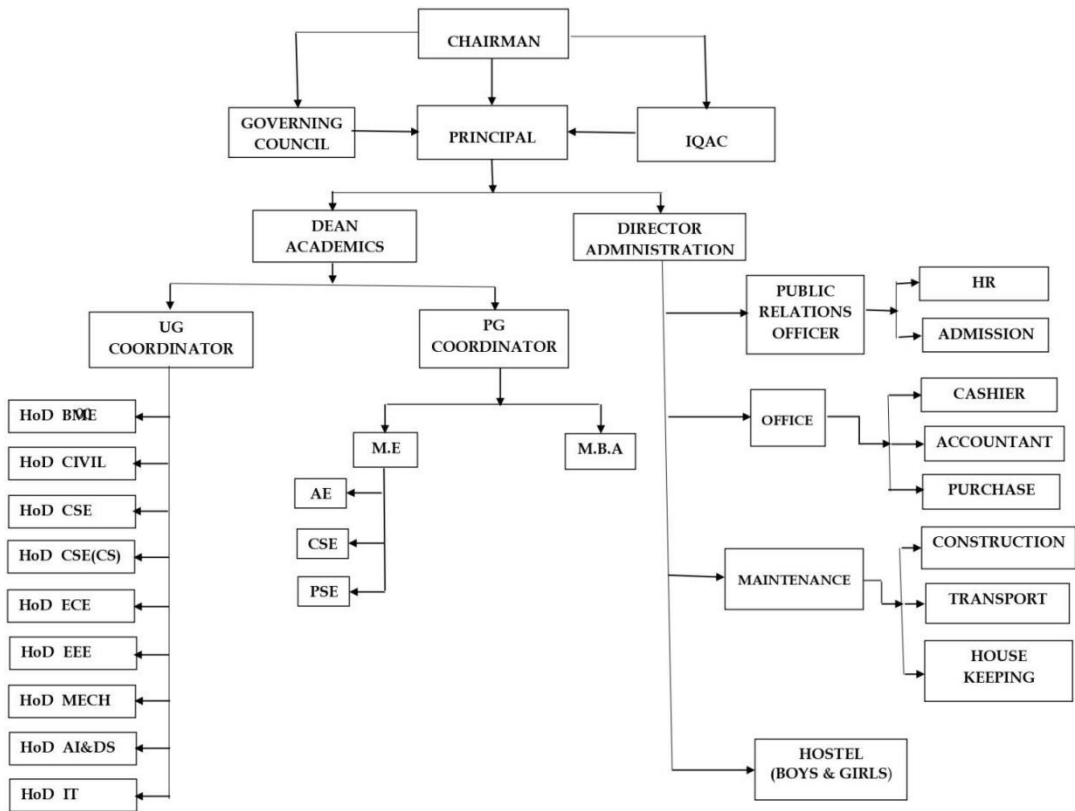

❖ **Nature and Extent of involvement of faculty and students in academic affairs/improvements**

Every faculty has been entrusted with responsibilities as per their cadre and their nature of work involved. The faculty is carrying out their tasks with the guidance / instructions of the Principal and the seniors. The open interaction in the class among faculty and students' would facilitate to achieve academic excellence. The institute has an extensive language laboratory which provides facilities for the students to improve their communication skills.

❖ **Mechanism/Norms&Procedurefordemocratic/good Governance**

Our college has a well-defined grandeur infrastructure. The Principal and the team of dedicated faculty are executing their tasks with full cooperation and responsibility. Since it is a newly started institution, everyone involved in all the tasks which pave the way to achieve in academic, disciplinary attitudes and democratic Governance to '*Beyond excellence*'.

❖ **Student Feedback on Institutional Governance/faculty performance**

The students are accommodated 60 in a class and two faculty are appointed as counselors for 30 students/ counselor (or) faculty advisor to look into their grievances, ranging from studies to family problems, personal problems and soon. Each class has a class committee comprising of the faculties, the students' representatives and the senior faculty. The class committee meets and discusses the academic related issues in the end of every month.

The performance of the faculty is regularly assessed through students' feedback and self-appraisal. Necessary corrective measures will be taken to improve teaching learning process. The faculties will encourage and counsel the students after class hours by internal meetings, discussions and provide guidance to the students to improve their academic performance.

❖ **Grievance Redressal mechanism for faculty ,staff and students**

The institute has a grievance redressal cell headed by the Chairperson, He/She will interact with the faculty, staff and students would facilitate for their effective redressal grievances in all nature.

❖ **Establishment of Anti Ragging Committee**

❖ **Establishment of Online Grievance Rederssal Mechanism**

❖ **Establishment of Online Grievance Rederssal Committee in the institution and Appointment of OMBUDSMAN by the University**

❖ **Establishment of Internal Compliance Committee (ICC)**

❖ **Establishment of Committee for SC/ST**

❖ **Internal Quality Assurance Cell**

## **6. PROGRAMMES**

### **□ Name of the Programmes approved by the AICTE.**

- ❖ B.E Biomedical Engineering
- ❖ B.E.Civil Engineering
- ❖ B.E.Computer Science and Engineering
- ❖ B.E.Computer Science and Engineering (Cyber Security)
- ❖ B.E.Computer Science and Engineering (Artificial Intelligence and Machine Learning)
- ❖ B.E.Electronics and Communication Engineering
- ❖ B.E.Electrical and Electronics Engineering
- ❖ B.E.Mechanical Engineering
- ❖ B.TECH Artificial Intelligence and Data Science
- ❖ B.TECH Information Technology
- ❖ Master of Business Administration(MBA)
- ❖ M.E.Applied Electronics
- ❖ M.E.Computer Science and Engineering
- ❖ M.E.Power Systems Engineering

### **Name of the Programmes accredited by the NBA**

NOT APPLICABLE

❖ For each Programme the following details are to be given:

S.No.	Name of the Programme	No. of Sanctioned Intake	Duration	Cutoff Marks of admission during the last 3 years	Fee (as approved by the State Government)
1	B.E.Bio Medical Engineering	30	4	30	Rs.50,000
2	B.E.Civil Engineering	30	4	171.2	Rs.50,000
3	B.E.Computer Science and Engineering	60	4	182.3	Rs.50,000
4	B.E.Computer Science and Engineering (Cyber Security)	30	4	30	Rs.50,000
5	B.E.Computer Science and Engineering (Artificial Intelligence and Machine Learning)	30	4	132	Rs.50,000
6	B.E.Electronics and Communication Engineering	60	4	184	Rs.50,000
7	B.E. Electrical and Electronics Engineering	30	4	154	Rs.50,000
8	B.E.Mechanical Engineering	60	4	163	Rs.50,000
9	B. TECH Artificial Intelligence and Data Science	30	4	30	Rs.50,000
10	B. TECH InformationTechnology	30	4	30	Rs.50,000
11	Master of Business Administration(MBA)	60	2	42.5	Rs.35,000
12	M.E.Applied Electronics	12	2	40	Rs.50,000
13	M.E.Computer Science and Engineering	12	2	01	Rs.50,000
14	M.E.Power Systems Engineering	12	2	41	Rs.50,000

## ❖ **Placement Facilities**

The college has taken a step forward towards the development of students, by establishing Career Development Cell. This cell will cater to the personal, academic and professional aspirations of the students.

The main emphasis of the Career Development Cell will be to pave a way for Career development, awareness, preparation and also this cell will provide information and resources to help students make career decisions.

Career Development Cell helps to expose the students to options that best fit their individual career need and this cell conducts Orientation Programmes for students and pedagogical training for faculty members for their development.

## **7. FACULTY**

<http://surya.ac.in/civil-engineering/>

**8. Profile of Director/Principal with qualifications, total experience, age and duration of employment at the institute concerned.**

1. Name :Dr.S.Manoharan  
2. Date of Birth & age :03.07.1978 & 45 years 10 months  
3. Educational Qualification :M.E., Ph.D.,MISTE.,  
4. Work Experience



Teaching :21.5 years

Industry :1.5 years

5. Area of Specializations :Design and Composite

6. Subjects teaching at

Undergraduate Level :

Postgraduate Level :

7. Research guidance

No. of papers published in

Master's :06

-National Journals :-

Ph.D :-

-International Journals:21

Completed-4

-Conference :3

8. Projects carried out: **Design and implementation of control techniques for 6/4 poles switched reluctance motor drives.**

9. Patents : NIL

10. Technology Transfer : NIL

11. Research Publications :-

12. No. of Books published with details : NIL

## 9. FEE

### ❖ **Detailsof fee, as approved by State Fee Committee for the Institution**

For the current academic year Rs.25,000/- (Single Window) and Rs.50,000/- (Management Quota) per annum has been collected.

### ❖ **Time schedule for payment of fee for the entire Programme**

Within Two weeks of the start of a semester.

### ❖ **No. of fee waivers granted with amount and name of students**

Fee waiver seats are allotted as per norms of the university.

### ❖ **Number of Scholarship offered by the Institution, duration and Amount**

- As per the Government order the scholarship for SC/ST with amount Rs.50,000/Student for all the year of study.
- FG Scholarship for first graduate students with an amount of Rs.25,000/Student for all the year of study.
- State government scholarship for the students studied 6 to 12 in government school, with an amount of Rs.65,000/student for all the year of study.

### ❖ **Estimated cost of Boarding and Lodging in Hostels.**

Room rent	- Free
Boarding	-Rs.120(per day)-Dividing System

## 10. ADMISSION

### ❖ Number of seats sanctioned with the year of approval

S.No.	Name of the Programme	Sanctioned Strength	Year of approval
1	B.E.Bio Medical Engineering	30	2023
2	B.E.Civil Engineering	30	2011
3	B.E.Computer Science and Engineering	60	2008
4	B.E.Computer Science and Engineering (Cyber Security)	30	2023
5	B.E. Computer Science and Engineering (Artificial Intelligence and Machine Learning)	30	2024
6	B.E. Electronics and Communication Engineering	60	2008
7	B.E. Electrical and Electronics Engineering	30	2008
8	B.E. Mechanical Engineering	30	2009
9	B. TECH Artificial Intelligence and Data Science	30	2023
10	B. TECH InformationTechnology	30	2023
11	Master of Business Administration(MBA)	60	2009
12	M.E. Applied Electronics	12	2013
13	M.E. Computer Science and Engineering	12	2023
14	M.E. Power Systems Engineering	12	2014

❖ **Number of students admitted under various categories each year in the last three years**

S.No.	Name of the Programme	Number of Admissions				
		2024-25	2023-24	2022-23	2021-22	2020-21
1	B.E. Bio Medical Engineering	30	30	-	-	-
2	B.E. Civil Engineering	24	26	39	69	18
3	B.E. Computer Science and Engineering	60	60	59	63	67
4	B.E. Computer Science and Engineering (Cyber Security)	30	29	-	-	-
5	B.E. Electronics and Communication Engineering	49	53	62	83	6
6	B.E. Electrical and Electronics Engineering	22	26	37	34	09
7	B.E. Mechanical Engineering	28	32	92	103	38
8	B.Tech. Artificial Intelligence and Data Science	30	30	-	-	-
9	B.Tech. Information Technology	30	30	-	-	-
	<b>TOTAL STUDENT STRENGTH</b>	303	324	289	352	136
10	Master of Business Administration (MBA)	26	31	60	60	47
11	M.E. Applied Electronics	0	1	0	0	0
12	M.E. Computer Science and Engineering	1	1	0	0	0
13	M.E. Power Systems Engineering	0	2	1	5	1
	<b>TOTAL STUDENT STRENGTH</b>	27	35	61	65	48

## 11. ADMISSION PROCEDURE

- ❖ **Mention the admission test being followed, name and address of the Test Agency and its URL (website).**

The allotments of candidates for the admissions are made through counseling under Single Window System for Government Quota by Anna University, Chennai – 600 025, and also through Management Quota by the institution.

- ❖ **Number of seats allotted to different Test Qualified candidates separately [AIEEE/CET(State conducted test/University tests/CMAT /CPAT)/Association conducted test etc]**

As per the norms of Government of Tamilnadu.

- ❖ **Calendar for Admission against Management/ vacant seats:**

Last date of request for applications	Admission is done, as per the norms of the “Association of Management of Coimbatore Anna University Affiliated Colleges”, Avinashi Road, Coimbatore-641 014.
Last date for submission of applications	
Dates for announcing final results	
Release of admission list (main list and waiting list should be announced on the same day)	
Date for acceptance by the candidate (time given shall in no case be less than 15 days)	
Last date for closing of admission	
Starting of the Academic session	
The waiting list should be activated only on the expiry of date of main list	
The policy of refund of the fee, in case of withdrawal, should be clearly notified	

## 12. CRITERIA AND WEIGHTAGE FOR ADMISSION:

- ❖ Describe each criteria with its respective weightage, i.e. Admission Test, marks in qualifying examination etc.

As per Govt. of Tamil Nadu norms qualifying examination i.e. H.Sc. marks with a weightage of 100 marks for Mathematics, 100 marks for Physics & Chemistry.

- ❖ Mention the minimum level of acceptance, if any.

Community	Minimum Marks in Mathematics, Physics and Chemistry	
OC	45%	As per Govt. of Tamil Nadu norms
BC / BCM	40%	
MBC / DNC	40%	
SC / SCA / ST	40%	

## 13. LIST OF APPLICANTS

For open category the admission is done by Government through Single Window (Counseling).

## 14. RESULTS OF ADMISSION UNDER MANAGEMENT SEATS / VACANT SEATS

- ❖ Composition of selection team for admission under Management Quota with the brief profile of the members (This information be made available in the public domain after the admission process is over)

Thiru. Andavar A Ramasamy - Chairman

Thiru. Rtn. K. Kalaiselvan - Secretary & Correspondent

Dr S. Manoharan - Principal

- ❖ Score of the individual candidates admitted arranged in order of merit & List of candidates who have been offered admission.

Will be announced

- ❖ Waiting list of the candidates in order of merit to be operative from the last date of joining of the first list candidate

Will be announced

- ❖ List of the candidates who joined within the date, vacancy position in each category before operation of waiting list

Will be announced

#### 15. Information On Infrastructure And Other Resources Available

- ❖ Number of Class Rooms and size of each

S.No.	No. of Class Rooms	Size of the Class Room (sq.m)
1	21 Nos.	66

- ❖ Number of Tutorial Rooms and size of each

S.No.	No. of Tutorial Rooms	Size of the Tutorial Room (sq.m)
1	10 Nos	33

- ❖ Number of Laboratories and size of each

S.No.	No. of Laboratories	Size of the Laboratories (sq.m)
1	45 Nos	66

- ❖ Number of Drawing Halls with capacity of each

A Drawing Hall - 150 sq. meach (asper thenorms of AICTE)

- ❖ Number of Computer Centers with capacity of each

A Computer Center - 150 sq. meach (asper the norms of AICTE)

- ❖ Central Examination Facility, Number of Rooms and Capacity of Each

Facilities are available to conduct University Practical Examinations for each 30 in a batch for Physics / Chemistry / Workshop / Engineering Practice Laboratory simultaneously and 60 in the Computer Laboratory.

The Drawing Hall and class room facilities are available to conduct the theory examinations for all students at the same time. We have 28 classrooms and 1 drawing hall of capacity 25 and 125 respectively.

- ❖ Online Examination facility (Number of Nodes, Internet bandwidth, etc

150 nodes with 100 Mbps Wi-fi Connectivity

❖ **BarrierFreeBuiltEnvironmentfordisabledandelderlypersons**

RampWalkinAcademicBlock(Rightside Entrance)

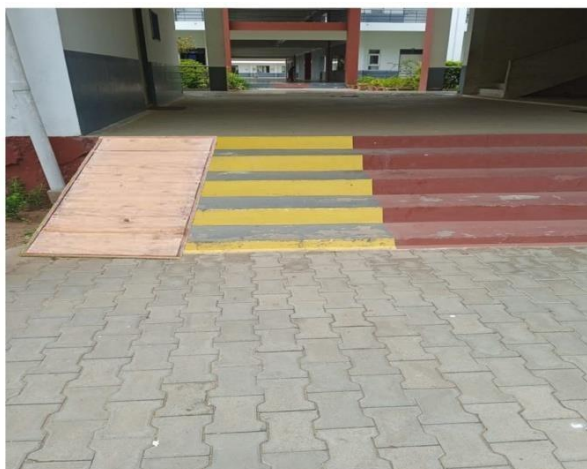

❖ **OccupancyCertificate,FireandSafetyCertificate**

Asperthegovernmentregulationsweareupdatingthose certificates.

❖ **HostelFacilities**

ProvidingseparateHostelFacilitiesfor GirlsandBoyswithinthe campus.

❖ **LIBRARY**

❖ **NumberofLibrarybooks/Titles/Journalsavailable(programme-wise)**

TotalAreaofLibrary	<b>420 sq.m.</b>
No. of Titles	<b>10074</b>
No. of Volumes	<b>19582</b>

❖ **Number of Library books/Titles/Journals available (programme-wise)**

<b>Courses</b>	<b>Books</b>	
	<b>Volumes</b>	<b>Titles</b>
B.E. Biomedical Engineering	500	50
B.E. Civil Engineering	1353	524
B.E. Computer Science & Engineering	5191	1110
B.E. Electronics & Communication Engineering	2691	610
B.E. Electrical & Electronics Engineering	2759	515
B.E. Mechanical Engineering	1743	388
Science & Humanities	3535	430
B.Tech. Artificial Intelligence and Data Science	520	70
Master of Business Administration (MBA)	1290	6377
<b>TOTAL</b>	<b>19582</b>	<b>10074</b>

❖ **List of online National/International Journals subscribed.**

National :21Nos.

International: 18Nos.

❖ **e-Library facilities**

DELNET CONSORTIUM, DELTET-PROQUEST(E&T)

Reprographics facility is available for all the staff and students.

❖ **Laboratory and Workshop**

**List of Major Equipment/Facilities**

S.No.	Name of the Course	Name of the laboratory/ workshop	Total area of lab/workshop	Major Equipment (sq.m.)
1.	B.E.(Civil Engineering)	Survey Lab	130	BOD Incubator, Direct Shear Apparatus, Total Station, Dumpy Level, Los Angles Abrasion Testing machine, Slump Cone, Ductility Testing Machine.
		Concrete & Highway Lab	130	
		Soil Lab	130	
		Environmental Engineering Lab	130	
2.	B.E.(Computer Science and Engineering)	Computer Center II		IBM servers - 2, Intel Pentium core 2 Duo @ 2.40 & 2.80 GHz with HTT, 17" & 18.5" TFT Monitors, 195 KB & Mouse, Headphone with Mic, HP Machines, Dot Matrix Printer, UPS, AC, Networking Component with face 2 face.
3.	B.E.(Electronics and Communications Engineering)	Electronics Laboratory	173	CRO, Dual Trace Oscilloscope, DC Regulated Fixed Powersupply-Dual +/-12V, Digital IC Tester, VHDL Software Microprocessor & Microcontroller Kits
		IC Laboratory	173	
		Microprocessor Laboratory	173	
		Computer Center III-A	97	

4.	B.E.(Electrical and Electronics Engineering)	Computer Center III-B	97	DC electrical generator & motor set, Cathode Ray, Oscilloscope (CRO), AC induction motor, DC shunt generator, Coupled with DC Shunt motor
		Engineering Practices & Electric Circuits Lab	346	
		Electrical Machines Lab – AC & DC	346	
		Power Electronics & Control system lab	346	
5.	B.E.(Mechanical Engineering)	Computer Center V	163	Orifice, Venturi meter, Pipe Friction, Centrifugal & Reciprocating Pump, Francis Turbine, Air Conditioner testing conduction, Convection test, mechanism molds, Center lathe, Carpentry tools, RDM, SGM, HMM, VMM, Autocollimator, Strike, Impact test, Hardness tester, Deflection test
		Fluid Mechanics & Machinery Lab	173	
		Heat Power Lab	173	
		Dynamics Lab	173	
		Manufacturing Tech 1	173	
		Manufacturing Tech 2	173	
		Mechatronics Lab	173	
		Metrology & Measurement Thermal Lab	173	
		Strength of Material	173	
		CAD lab & CAM lab	173	
6.	Science and Humanities	Physical Laboratory	220	Spectrometer, Traveling Microscope Laser Diode, UltraSonic Interferometer, Fibre-optic Kit Flame photo meter, Spectrophotometer, Hot air oven, Electronic Balance Lathe, Welding, Sheet metal & plumbing equipments & tools
		Chemistry Laboratory	220	
		Workshop	520	

❖ **List of Experimental Setup**

The list of experiments to be conducted in every practical course has been prescribed by the Anna University, Chennai. The same is followed by our institute as it is affiliated to the Anna University, Chennai.

For details, please refer to the website: [www.annauniv.edu](http://www.annauniv.edu)

❖ **Computing Facilities**

• **Internet bandwidth:**

100 Mbps Wi-fi Connectivity

❖ **Number of Configuration of Systems:**

ACER PC-POWER SERIES  
INTEL CORE 2 DUO PROCESSOR  
INTEL 945 GC CHIPSET MBD /  
1GB DDR-2 RAM / 160GB SATA HDD /  
ACER KB & MOUSE /  
ACER 17" TFT MONITOR HP  
PC  
INTEL CORE 2 DUO PROCESSOR /  
2GB DDR-2 RAM / 250GB SATA HDD / KB &  
MOUSE / 18.5" TFT MONITOR ACER  
461 LE WITH MONITOR  
HP D X 2 280 / 2.66GHZ / 80GB HDD  
SERVER IBM X3400 (7975 PAT)  
INTEL CORE QUAD 2.33 GHZ / 2  
GB RAM / 146 GB x 2 HDD  
SERVER IBM X3400 (7975 PAT)  
INTEL CORE QUAD 2.33 GHZ / 8  
GB RAM / 300 GB x 3 HDD

❖ **Total number of systems connected by LAN: 420**

❖ **Total number of systems connected by WAN: 200**

❖ **Major Software package available**

Operating System	: Linux, windows 11
Applications	: Web server, Electronics Simulation, C/C++ IDE, Database server Office Package, CAD, Java Language, OCR Tool,

❖ **Special purpose facilities available (Conduct of online meetings/Webinars/ Workshops, etc.)**

❖ **Facilities for conduct of classes/courses in online mode (Theory & Practical)**

❖ **Innovation Cell**

❖ **Social media cell**

❖ **List of Facilities Available**

❖ **Games and Sports Facilities**

Department of physical education has got all the facilities to promote sports and games. Well laid out and maintained play field about 11,200 sq.m. (1,20,5620sq.ft). Adventure sports club for recreation and to develop leadership qualities. Fitness center for healthy and active lifestyle. Coaching camp to develop advanced skills and tactics. Encourages to participate in inter- collegiate /inter university/ state /national level sports and games. Yoga classes for mind and body fitness. Recreation sports – roller skating bicycling, horse riding etc.

❖ **Extra-Curricular Activities**

Associations functioning for the benefit of students

- Red Ribbon Club
- Youth Red Cross
- Leo Club
- Fine Arts Club
- SSD Cell
- JCI

❖ **Soft Skill Development Facilities**

- Language lab with face2face
- Swayam
- PARAKH

❖ **Teaching Learning Process**

- Curricula and syllabi for each of the programmes as approved by the University  
[https://cac.annauniv.edu/PhpProject1/aidetails/ai\\_ug\\_cands\\_2021ft.html](https://cac.annauniv.edu/PhpProject1/aidetails/ai_ug_cands_2021ft.html)
- Academic Calendar of the University

Search results - hods x Anna University, Chen x Activities | Centre for x UG PG - Sem II - AI.pd x Anna University - COE x WhatsApp x

cac.annauniv.edu/PhpProject1/Annoucement/AI/April%20-%20July%202022/UG%20PG%20-%20Sem%20II%20-%20AI.pdf

UG PG - Sem II - AI.pdf 1 / 1 70%

Date: 21.03.2022

**CENTRE FOR ACADEMIC COURSES**  
**ANNA UNIVERSITY : CHENNAI - 600 025**  
**ACADEMIC SCHEDULE FOR NON-AUTONOMOUS AFFILIATED COLLEGES**  
**April 2022 – July 2022 (Semester II)**  
**UG (FT/PT) & PG (FT/PT) Degree Programmes**

Sl. No.	Programme	Semester	Commencement of Classes	Last working day	Commencement of Practical Examinations	Commencement of End Semester Examinations
1.	B.E. / B.Tech (Full-Time)	II				
2.	B.Arch. (Full-Time)	II				
3.	B.E. / B.Tech (Part-Time)	II	04.04.2022	04.07.2022**	06.07.2022	18.07.2022
4.	M.B.A. (Full-Time & Part-Time)	II				
5.	M.B.A. (5 Yrs-Integrated)	II				

**RE - OPENING DAY FOR THE NEXT SEMESTER: 22.08.2022 (Monday)**

**NOTE:**  
 1. The Theory and Practical Examination schedules will be published in due course (Practical Examinations will be conducted before the theory examinations).  
 2. If necessary, loss of classes due to various curricular / co-curricular activities of the department / college may be compensated by conducting classes on Saturdays.  
 \*\* In order to ensure minimum no. of working days, the following Saturdays are declared as working days.

Sl. No.	Working Days (Saturdays)	Time Table of the Week Day to be Followed
1.	09.04.2022	Thursday
2.	23.04.2022	Friday
3.	30.04.2022	Tuesday
4.	07.05.2022	Monday
5.	14.05.2022	Tuesday
6.	21.05.2022	Wednesday

Sl. No.	Working Days (Saturdays)	Time Table of the Week Day to be Followed
7.	28.05.2022	Thursday
8.	04.06.2022	Friday
9.	11.06.2022	Monday
10.	18.06.2022	Tuesday
11.	25.06.2022	Wednesday
12.	02.07.2022	Thursday

DIRECTOR  
ACADEMIC COURSES

DAC - SB

35°C Rain showers 15:35 10-05-2022

Search results - hods x Anna University, Chen x Activities | Centre for x AI - UG - Hig Sem (except Sem II) x Anna University - COE x WhatsApp x

cac.annauniv.edu/PhpProject1/Annoucement/AI/March%20-%20June%202022/AI%20-%20UG%20-%20Hig%20Sem%20(except%20Sem%20II).pdf

AI - UG - Hig Sem (except Sem II).pdf 1 / 1 88%

**ANNA UNIVERSITY : CHENNAI - 600 025**  
**ACADEMIC SCHEDULE FOR NON-AUTONOMOUS AFFILIATED COLLEGES**  
**March 2022 – June 2022 (Even Semester – Except Semester II)**  
**UG (FT/PT) Degree Programmes**

Sl. No.	Programme	Semester	Commencement of Classes	Last working day	Commencement of Practical Examinations	Commencement of End Semester Examinations
1.	B.E. / B.Tech (Full-Time)	IV,V,VI,III				
2.	B.E. / B.Tech (Part-Time)	IV,VI	16.03.2022	16.06.2022**	18.06.2022	28.06.2022
3.	B.Arch. (Full-Time)	IV,VI,III,X				

**RE - OPENING DAY FOR THE NEXT SEMESTER: 10.08.2022 (Wednesday)**

**NOTE:**  
 1. The Theory and Practical Examination schedules will be published in due course (Practical Examinations will be conducted before the theory examinations).  
 2. If necessary, loss of classes due to various curricular / co-curricular activities of the department / college may be compensated by conducting classes on Saturdays.  
 \*\* In order to ensure minimum no. of working days, the following Saturdays are declared as working days.

Sl. No.	Working Days (Saturdays)	Time Table of the Week Day to be Followed
1.	19.03.2022	Tuesday
2.	26.03.2022	Wednesday
3.	09.04.2022	Thursday
4.	23.04.2022	Friday
5.	30.04.2022	Tuesday
6.	07.05.2022	Monday

Sl. No.	Working Days (Saturdays)	Time Table of the Week Day to be Followed
7.	14.05.2022	Tuesday
8.	21.05.2022	Wednesday
9.	28.05.2022	Thursday
10.	04.06.2022	Friday
11.	11.06.2022	Monday

DIRECTOR  
ACADEMIC COURSES

DAC - SB

35°C Rain showers 15:35 10-05-2022

- **Academic Timetable with the name of the faculty members handling the course**

Maintained in Departments

- **Teaching load of each Faculty**  
Maintained in Departments

- **Internal Continuous Evaluations system and place**  
Maintained in Examination Center and Departments

- **Student's assessment of Faculty, System in place**  
Maintained in Departments

❖ **For each Post Graduate courses give the following:**

- **Title of the course**

1. M.E-Applied Electronics
2. M.E-Power Systems Engineering
3. M.E-Computer Science and Engineering
4. M.B.A

- **Curricula and Syllabi**

<https://cac.annauniv.edu/PhpProject1/content/AI-Viewmore.html>

- **Laboratory facilities exclusive to the Post Graduate Course**

<http://surya.ac.in/m-e-applied-electronics/>

<http://surya.ac.in/m-e-power-system-engineering/>

<http://surya.ac.in/m-b-a-management-studies/>

**16. Enrollment and placement details of students in the last 3 years**

<http://surya.ac.in/placement/>

**17. List of Research Projects/Consultancy works**

- **Number of projects carried out, funding agency, Grant received**

Maintained by College

- **Publications (if any) out of research in last 3 years out of masters projects**

Nil

- **Industry Linkage**

The list maintained in the college

- **MoUs with Industries (minimum 3(10))**

[THE SEXUAL HARASSMENT OF WOMEN AT WORKPLACE \(PREVENTION, PROHIBITION](#)

[AND REDRESSAL\) ACT, 2013](#)